Kostet und seht
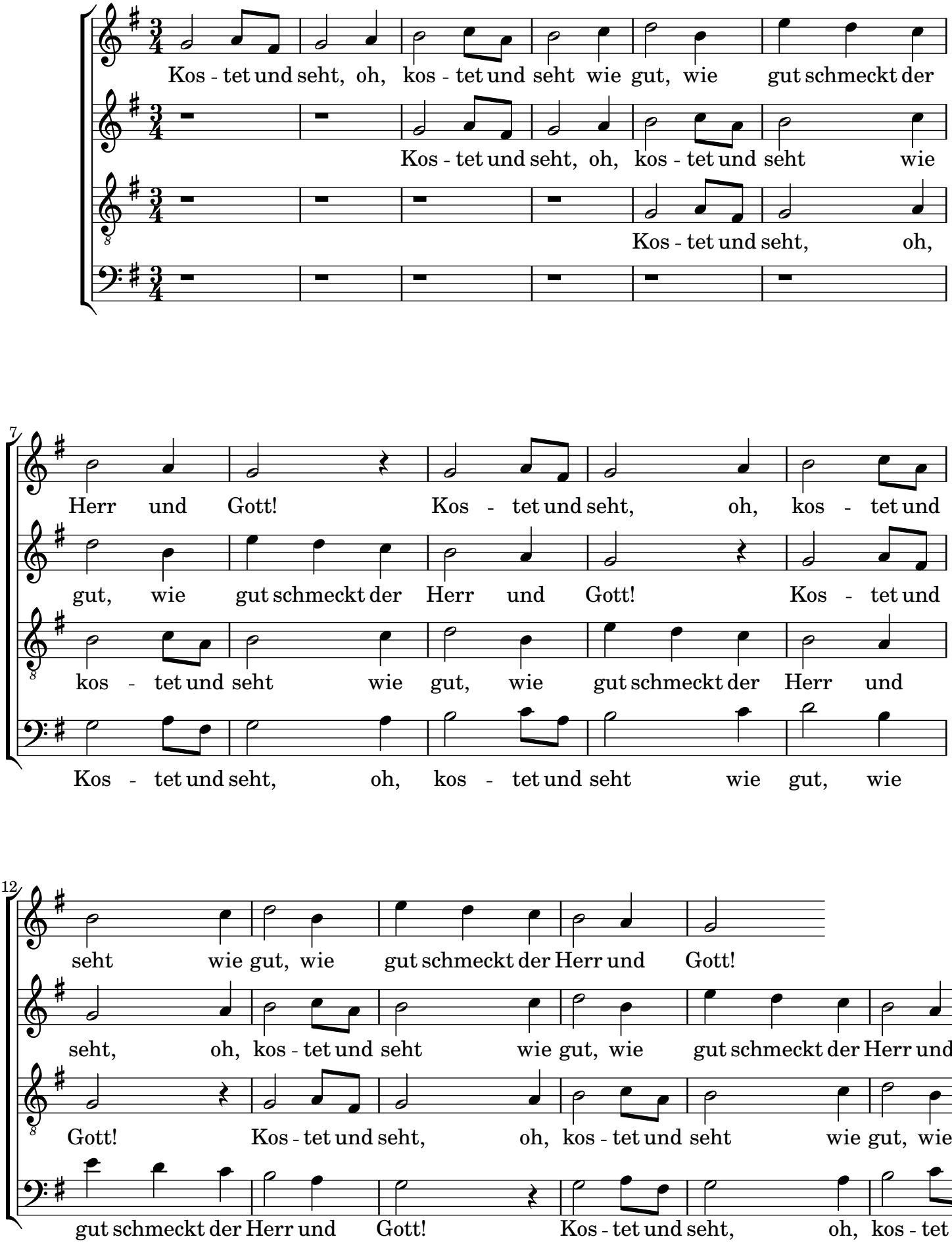
Ps. 34,8